

Non Profit  
U.S. Postage  
Paid  
White Plains, NY  
Permit NO. 825

THE GUIDANCE CENTER  
OF WESTCHESTER

256 WASHINGTON STREET  
MOUNT VERNON, NY 10553

T: 914-613-0700

# The Guidance Center of Westchester



The Guidance Center  
of Westchester

2018  
Annual Report



THE GUIDANCE CENTER OF WESTCHESTER OFFERS ESSENTIAL AND LASTING SUPPORT TO THOSE IN OUR COMMUNITIES CHALLENGED BY **MENTAL ILLNESS, SUBSTANCE ABUSE, POVERTY, AND HOMELESSNESS.**

We empower our participants to become active members of their community through **EDUCATION, TREATMENT, HOUSING, REHABILITATIVE,** and **VOCATIONAL** services.

The mission of The Guidance Center of Westchester is to improve the well-being of people of all ages through innovative and effective programs that enable everyone to **LEARN, WORK,** and **THRIVE.**



## 2018 HIGHLIGHTS

- Our Personalized Recovery-Oriented Services (PROS) program received the SAMHSA Recognition of Excellence for our *Seeding to Eating: Healthy Living Through Gardening* course. It was one of four programs selected nationwide.
- We launched our Assertive Community Treatment (ACT) team, providing community-based treatment and psychosocial rehabilitation to adults who have serious mental illness and whose needs have not been met by facility-based providers.
- Our Foundations in Feelings program received funding from The Thomas & Agnes Carvel Foundation for the third consecutive year.
- We opened two satellite mental health clinics in Yonkers: one at the probation department and one at Paideia School 15.
- In May at our annual Gala, we honored Lori Hall Armstrong, Stanley M. Bergman and HENRY SCHEIN INC., Frank Hariton, and Fredi Vicario. The event raised more than \$450,000 for TGCW!
- Our Sunrise program implemented *Milestones* as a way to help participants track their progress toward recovery and to aid in successful discharge.
- We received a five-year Core Rehabilitation Services (CRS) contract from the NYS Education Department ACCES-VR (Adult Career and Continuing Education Services-Vocational Rehabilitation) to provide a full range of employment services to those with a mental health, substance abuse or long-term disability.
- NBC's Stefan Holt acted as emcee for our Back-to-School Bash in October. We honored Heriberto Contreras, Hon. Catherine F. Parker, and Kenneth Plummer. The event raised more than \$34,000 for our Center for College & Careers.



Lori Hall Armstrong • Frank Hariton • Fredi Vicario • Stanley M. Bergman • Mark Mlotek • Amy Gelles



Kenneth Plummer • Hon. Catherine F. Parker • Heriberto Contreras • Stefan Holt • Amy Gelles

## 2018 HIGHLIGHTS

- We celebrated recovery stories of strength and success with participants in our housing department at a Night of Recognition.
- We hosted workshops for parents and the community to address co-occurring disorders (mental health and substance use disorders) and signs of teenage substance use.
- Students from our Center for College & Careers had an interactive tour and career exploration day at IBM.
- Our Creative Learning Center entered a partnership with WestCOP to offer Babies Step Forward, a program providing quality enrichment and financial support for eligible families.



## 5,546 TOTAL PROGRAM PARTICIPANTS

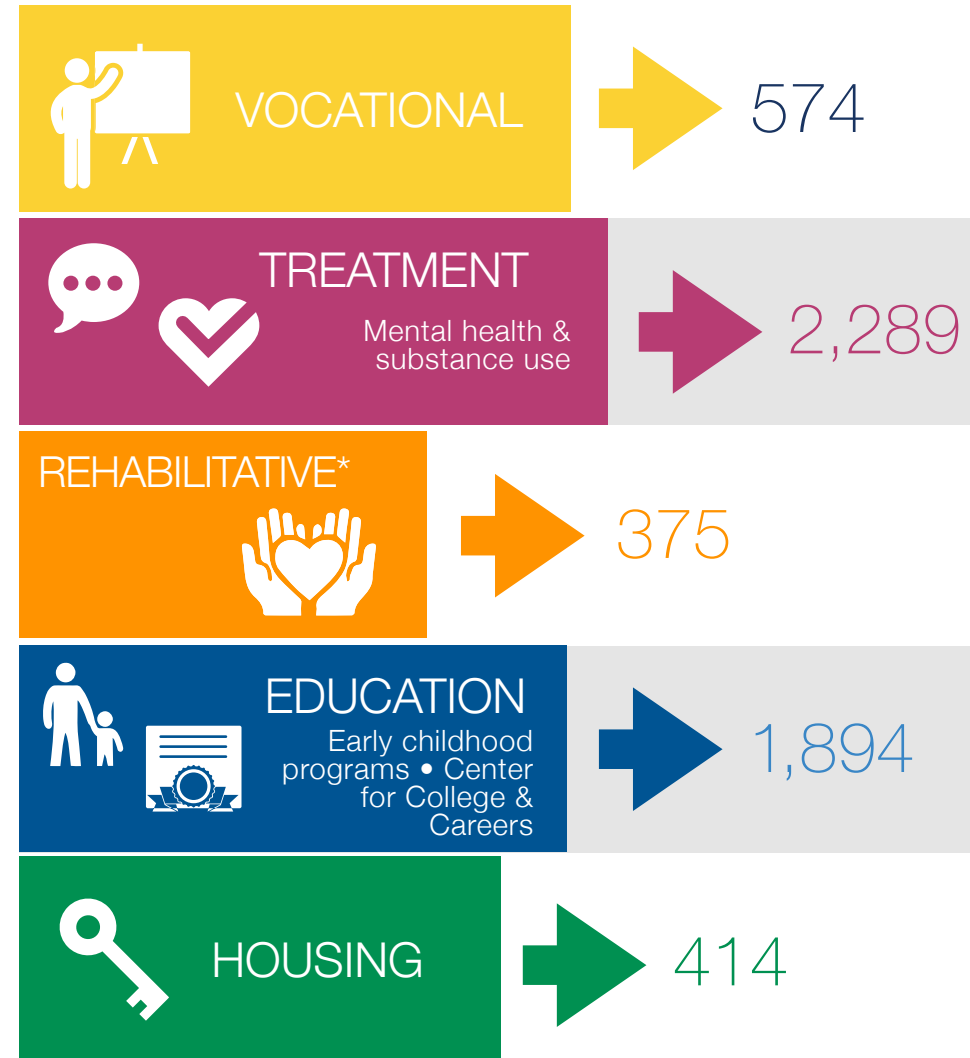

\* For this annual report, Rehabilitative Services includes: Assertive Community Treatment (ACT) • Personalized Recovery-Oriented Services (PROS) • Health Home Care Management • Home & Community-based Services

“At TGCW, I’ve learned how to manage my medication and my emotions. I can identify my triggers and how to cope with them. I have a job and with TGCW’s help, I’m able to keep working.”

**“I was skipping school, failing classes, and using drugs. At my group I started to understand why I was using drugs. I can go back to school.”**

“TGCW helped me get (vocational) testing so I could start on a new career path despite my history with substance abuse and incarceration. TGCW gave me the chance to start over.”

---

“TGCW helped me secure scholarship money for college. I was able to stop working two part-time jobs and concentrate on my education.”

---

“ (Due to substance abuse) I lost two marriages, lost a house, lost a business. I thought I just couldn’t face a day sober... (TGCW) gave me a chance to concentrate on my mental health, on my sobriety, on my physical issues...to make ties with the community, to make amends with my family and friends, and to make plans for the future. I’m very proud that I am sober. I’ve never been happier in my life.”

“ I started using heroin at 18 and bounced between oxy and heroin for years. METRO helped stabilize me...I’ve gotten married, and I have a job.”

“Because of my schizophrenia, I had a history of being hospitalized. The ACT Team helped me stay on my medication and understand my mental health needs. I’m no longer homeless.”

**“Our Seeding to Eating participants care deeply about our garden, each other, and TGCW.”**

“I want to give thanks to the PROS program for getting my life back together. I’m glad I’ve got some type of support that I can come to every day and participate in my own recovery.”

“When our daughter started at the Creative Learning Center, she had very limited speech. With the help of the teachers and therapists, she is headed to kindergarten without any therapies in place.”

**“Working with my TGCW counselor, I no longer hurt myself and don’t have panic attacks. I’m even able to interact with other students at school.”**

“Because of the help at the Center for College & Careers, I passed my HSE and have enjoyed various work opportunities. TGCW opened me to a new future.”

## 2018 DONORS

---

### **\$100,000 & above**

The Frog Rock Foundation  
Lance R. Wachenheim  
Westchester Community Foundation

### **\$50,000-\$99,999**

Kelly & André Hunter

### **\$10,000-\$49,999**

Anonymous  
Missy & Chris Avery  
Stanley & Marion Bergman Family  
Charitable Fund  
The Thomas & Agnes Carvel  
Foundation  
Cravath, Swaine & Moore LLP  
Ernst & Young LLP  
Corin & John Goldman  
Kathy & Sonny Hagendorf  
Jo & Frank Hariton  
Henry Schein, Inc.  
KPMG LLP  
Susan & Jay Kushner  
Charles & Ray Lickel  
Ilyssa & Eric Londa  
Audrey & Mark Mlotek  
Peter M. O'Neill  
Paul, Weiss, Rifkind, Wharton &  
Garrison LLP  
Nancy Pritzker & Jeffrey E. Bergman  
St. Faith's House Foundation  
Maureen & Matthew Searles  
Viacom  
Fil & Fredi Vicario  
Kim & David Wagman

### **\$5,000-\$9,999**

Anonymous  
The Gwendolen Appleyard Trust  
Fund for New Rochelle Charities  
BDO USA, LLP  
Drs. Nancy & Samuel J. Beran  
The Burpee Foundation  
Fenwick & West  
Jill & Jonathan Forman  
Richard Goodman

Steve F. Groth  
Cathy Lempert & Gerry Feinberg  
Lexington Properties  
N M Morris Family Foundation  
Faith & David Pedowitz  
PwC LLP  
Heather & Gene Rostov  
George Schoen  
Shearman & Sterling LLP  
Amarpreet Singh, MD  
Lynn G. Straus  
Trident Consulting Group  
Verbify LLC  
Western Union Foundation

### **\$2,000-\$4,999**

Sandy Adelsberg  
Toya & Shaun Asbury  
BlackRock  
Bob's Discount Furniture  
Nan & Richard Davis  
Katie Hayes & Scott Trepel  
IBM Employee Services Center  
Naomi & Marshall W. Jaffe  
Junior League of Westchester  
on the Sound  
Maureen & Patrick McManus  
Jean & Tony Moody  
Neuberger Berman  
Hon. Catherine F. Parker &  
David Walker  
Sheryl & Barry K. Schwartz  
Alexander Shingler  
Robin & Jerry Silk  
Audrey & Marvin Sims

### **\$1,000-\$1,999**

Anonymous (2)  
Kathleen & Jon Barter  
Benchmark Title Agency  
Michelle & Fred Brettschneider  
Rochelle Chaiken

## 2018 DONORS

---

### **\$1,000-\$1,999 (continued)**

Sharmeen & Uzair Dossani  
Hon. Eliot L. Engel  
Stephanie & Michael Ferdman  
Amy & Ron Gelles  
GHP Office Realty, LLC  
Ronda & Matthew Gilroy  
Laurie & Stephen Girsky  
The Glickenhau Foundation  
Charles Hack  
Silke & Cedric Halvorson  
Hudson Valley Agency Alliance, LLC  
Key Private Bank  
Kirkland & Ellis LLP  
Margaret & Tilden Le Melle  
Donna Levy-Leroy & Richard Leroy  
Lone Pine Foundation  
Markland Management LLC  
Susan Deitz Milmo  
Joanne & Mark Mosca  
Munimae Foundation, Inc.  
MVP Health Care  
The NRP Group  
The Raffiani Family Foundation  
Tunde & Sunder Reddy  
Rivkin Radler Law Firm  
Diana Russo  
Melissa Salten & Richard Rothman  
Melanie & Joseph Shugart  
Lisbeth & Frank Stern  
Adèle & John Talty  
TD Bank, N.A.  
Mitzi & Chris Washington

### **\$500-\$999**

Anonymous (2)  
AIG  
Grace Benedikt  
Jemina Bernard  
Kim & Mitchell Berns  
Kate & Ken Bialo  
Carolyn Champ  
Susan Culliford  
Julie McNally Daher  
Wende & Hans de Groot  
Carolyn & Jed Dorfman

E&G Employees Federal Credit Union  
Fadem Family Foundation  
Formé Medical Center  
Meghan French  
Carrie & Shawn Gallagher  
The Gerosa Family  
Ruth & Gus Getter  
Fran & Mike Grabow  
Grassy Sprain Pharmacy  
Suzanne Greenidge-Hewitt  
The Jandon Foundation  
Robin & Richard Jones  
Kensworth Consulting  
Liberty Behavioral Management  
Nicole Lockett  
Joanne & Steven Lustgarten  
Nancy & David Ment  
Monroe College  
Neiman Marcus  
Drs. Natalie Neu & Bill Middlesworth  
New Rochelle Chamber  
of Commerce  
Pace University  
People's United Bank  
Lucia Pons-Beltsyk  
Holly & Gene Pope  
Susan Porcelli  
Hon. J. Gary Pretlow  
Anthony Provenzano, MD  
Robert A. Siegel Auction Galleries  
Romano Law Firm  
Gretchen & Victor Rosenberg  
Lawrence Sachs  
Santander Bank  
Nancy & Dr. Ted Schwartz  
Stern Agency Inc.  
Support Center  
UBS Financial Services Inc.  
Wei, Wei & Co., LLP  
The William Penn Foundation  
Yonkers Kitchen Cabinets Inc.  
Marjorie & Dr. Lester Zimmerman  
Robin & John Zuckerman

## 2018 DONORS

---

### Up to \$499

Anonymous (10)  
Amy & Michael Abrams  
Ann F. Adenbaum & Alan Schramm  
Howard Adler  
Gwen Agna  
Shomari Akil  
Ariel Alarcon  
Janet & Peter Alfano  
Emily Alves  
AmazonSmile Foundation  
Alex Amigon  
AmTrust Title  
Dario Steven Arango  
Eduardo Arreaga  
Michael Atkins  
Gina & Luis Avila, Jr.  
Christa Babcock  
Lynn & Donald Bakalor  
Carolyn Lederman Barotz  
Dawn Barrett  
Joanna Batstone  
Dolores Battalia  
Colleen & Blake Baucom  
Beechmont Tavern  
Karen & Jamie Bellas  
Benjamin Moore & Co.  
Jessica Berkowitz  
Julie Berman  
Beth Blatt  
Karen Blumenthal  
Bodicures  
Cindy & Daniel Bonnet  
Courtney & Brett Bowerman  
Suzanne & Philip Bowers  
Terri Bowles  
Boys & Girls Club of New Rochelle  
Lisa Brien & Peter Mundheim  
The Business Council of Westchester  
Patricia Butler  
Keshia Carter  
Martha Castrillon  
Century 21 Marciano  
Carol Ann Challed  
Elaine Chapnick

Carmelita Chavez &  
Jonathan Steinmetz  
Loreen & Peter Chin  
Jason Cirelli  
Rita & Ira Clair  
Hon. Terry Clements  
Andrew Colin  
Claudia Collazo  
Cathy Conte  
Maria R. & Al Contreras  
Kimberly Cordero  
Law Offices of Barbara Meister  
Cummins PC  
Orla & John Dalby  
Caryn DaLoia  
Judith Bernes Dannett  
Regina Davide  
Dr. Lynn Davidson & Jon Lukomnik  
Hon. Kathie E. Davidson  
Richard Della Pietra  
Meghan Diani  
Kelly Dillon  
Rose & Craig DiMarco  
Joanna Dipaola  
Janet Dorfman & Daniel Portnoy  
Colette Dow  
Dryer, Dryer and Alarcon  
Janice Duarte  
Arthur E. Eisman  
Elizabeth Elio  
Margot T. Elkin  
Envirolution One  
Jonah Evangelista  
Drs. Annemarie & John Evanko  
Nick Fabiano  
Dara Fairman  
Natascha Feenstra  
Brett & Matthew H. Feinberg  
Joanne & Joel Feinberg  
Dr. Valerie & Hon. Barry Fertel  
John V. Filiberti  
Dean Finelli  
Mireli Fino  
Dr. & Mrs. Michael Fisher  
Barbara Francella

## 2018 DONORS

---

### Up to \$499 (continued)

Ximena & Dr. Andrew Francella  
Angelique & James Francis  
Donna & Dan Franklin  
Robert Friedman, Julie Posner,  
Robert Matthews  
Malcolm Frouman & Anne Kimball  
Aaron Fuchs  
Susanna Gallor  
Colleen Gardephe  
Thomas Geoffnio  
Joseph Germano  
Mr. & Mrs. Alan Gerstein  
Darren Gerstenblatt  
Dennis Gilbert  
Sheaneil Giles  
Laura Glinski  
Juliette & David Gober  
Daisy Godoy  
Mercedes Godoy  
Jay & Bari Goldstein  
Judith Gomez  
Nancy Goodman  
Sabrina Gray  
Silvia Burkhead Gray  
Sue & Bill Groner  
Ben Gross  
Janice Groth  
Rupal Gupta  
John Gurley

Christian Guzman, MD  
Anitra Hadley  
Emma Hagendorf & Daniel Stein  
Polly & Nagui Halim  
William R. Handelman  
Janet Hariton  
Joel P. Hariton  
Frances & Oscar Harkavy  
Zenola Harper & Allen J. Green  
Mr. & Mrs. Gregory D. Hawkins  
David Hazan  
Terry & John David Heinzmann  
Amanda & Kayvan Heravi  
Amy & Roger Heumann  
Amanda & Caleb Heyman  
Daniel G. Heyman  
Fran & Don Heyman  
Hickory Gardens  
Lorraine Hickson  
Maureen Higgins  
Meri & Ken Hilton  
Phillis & Norman D. Himmelfarb  
Stefan Holt  
Steven D. Horton  
Rrezarta Hoti  
Francine Huang  
Karen C. Hunter  
Ann R. Hyatt  
Rachel Hyatt-Smith



## 2018 DONORS

---

### Up to \$499 (continued)

Beatrice Ifshin  
International Blind Contractors  
Lauren & Remy Isseibert  
Jack's Automotive  
Sean Jancski Landscape  
Architect LLC  
Jane Johnston  
Patricia & Scott Jones  
Charles L. Jones  
Haina Just-Michael  
Dr. Gloria & Bob Kahn  
Melissa Kamen  
Andrea & Carl Karp  
Jen & Steve Kasoff  
Miranda G. Katsoyannis  
Zona & Edward Kaufman  
Cherisse Keller  
Dr. Arcadia Kocybala  
Kommer Bave & Ollman LLP  
Daulat & Dr. Pesho S. Kotval  
Max J. Kozower  
Lynn Kressel  
Tom Lagala  
Eileen Lambert  
The Landegger Charitable  
Foundation, Inc.  
Bridget & Roy Latka  
Estelle & Jerome D. Lebowitz  
Patricia M. Lee & John Gitlitz  
Alan Legatt, MD  
Stephanie Le Melle, MD  
Gilda A. Lender  
Arlene Lenok  
Marlene & Armand Lerner  
Steven Lesiak  
Levitt Furst Associates Ltd.  
Frieda & Michael Lewis  
Joseph Lewis & Caroline Lewis  
Harriet & Steve Libov  
Susan Lively  
Dr. Katherine S. Lobach  
Alexandra Love  
Daniel A. Lowenthal  
Gwendolyn D. Lymon  
Mr. & Mrs. Martin C. Madden  
Hon. Damon R. Maher

Deborah Maher  
Jean & James Maisano  
Luz M. Maldonado  
Benita Marks  
Jirandy Martin  
Stacey Martin  
Jacquelyn Matlin  
Kate Mattiace  
Heather A. McGowan, MD  
Jackson McIntosh  
McKinsey & Company  
Amber Medalla  
Barbara Meixler  
Kathleen Mejia  
Lynn & Dr. William Meyers  
Mikey Dubb's Frozen Custard, LLC  
Joan M. Mizrahi  
Mr. & Mrs. Zalmen Mlotek  
Larissa & Brian Modesitt  
Marcos Monteagudo  
Cara & Church Moore  
Penelope & Fred Moore  
Matthew Morreale  
Donna & David Morrison  
Amy Moselhi  
Mr. & Mrs. Alan Nadel  
Friends of the New Rochelle  
Public Library  
Alanna D. Nolan  
Amanda & Todd Norman  
Lilach Ohad  
Silvia & Steve Ohler  
Joanne & Hon. Robert C. Ollman  
Christine & Stephen Paletta  
Esther Paradesi  
Dr. Magda Parvey  
Patient Care Associates, Inc.  
Kimberly Peeler-Allen  
Dana Perez  
Judy & Donald Pinals  
Susan Pitman  
Priscilla Policicchio  
Faith Ponterotto  
Catherine Popple  
Aparna Prabhakar  
Andrea Raisfeld &  
William Abranowicz

## 2018 DONORS

---

### Up to \$499 (continued)

Charles S. Raizen Foundation Inc.  
Meg Ramsey  
Louise Razzagone  
Joyce Rechtschaffen  
Mary Jane Reddington  
Robert Resnick  
Julio Restrepo  
Hon. Jared Rice  
Janice & Doug Robbins  
Barbara & Alexander Roberts  
Iris Rosario  
Jeryl & Robert J. Rosenblum  
Debra Royal  
Wayne Rudick  
Michael Sabatino & Robert Voorheis  
Meredith Safer  
Linda S. Sanford  
Yaraliz Santiago  
Anibel Sauls  
Robert Schaefer  
Roberta & Arthur Schain  
Lawrence M. Segan  
Marcy & William Shack  
Paige Long Sharps  
Suzanne G. Shea  
Joan & Albert J. Silverstein  
Susan Simon  
Nicholas Skipitaris  
LaThell & Matt Smith  
Kerry Roberts Sneyd  
Mara & Jack Solowiejczyk  
Soulful Synergy, LLC  
Sprague Operating Resources LLC  
Beatrice Rocca Stein & Jeffrey Stein  
Amy & Mark Sullivan  
Hendi Susanto  
Dr. & Mrs. Howard Sussman  
Elizabeth Tavarides  
Jeanne Taylor  
Kathryn Thompson  
Stephanie Tomei  
TP Toys and Accessories Inc.  
Catherine Trabucco  
Evelyn & Gary Trachten  
Liz & Herb Tulchin  
Kate & Mike Turnamian

Joseph Tursone, Mary T. Tursone,  
Joseph A. Ingriselli  
UMass Boston Counseling Center  
Jillian & Joseph Valdovinos  
Susana Valenzuela  
Sunday Vandenberg  
Tana & Max Vanderslice  
Yana Van Dyke  
Jessica Veith  
Elizabeth Wachenheim  
Paul Warhit  
Bernard C. Watson  
Susan Sardell Weisman  
Lou Weiss  
Phyliss Werner  
Marvin Wexler  
Curtis White  
Mary Lou & Edward B. Winnick  
Laxmi & Jeff Wordham  
Yedidah T. Yehudah  
Alida Yoguez  
Tasha Young  
Michael Zack  
Narda Zamora  
Zarin & Steinmetz  
Anita & Marc Zoldessy





2018 REVENUE

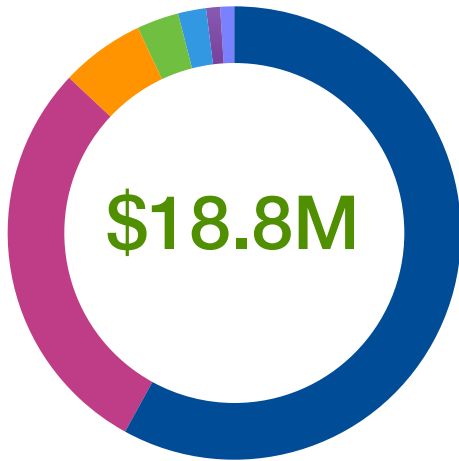

GRANT & CONTRACT INCOME  
\$11M • 60%

MEDICARE/MEDICAID • \$5M • 27%

CONTRIBUTIONS, SPECIAL  
EVENTS & PRIVATE GRANTS  
\$1.7M • 6%

CLIENT RESIDENTIAL RENTAL  
INCOME • \$552K • 3%

PRIVATE INSURANCE • \$432K • 2%

CHILD CARE FEES • \$243K • 1%

SELF-PAY CLIENTS • \$212K • 1%

2018 EXPENSES

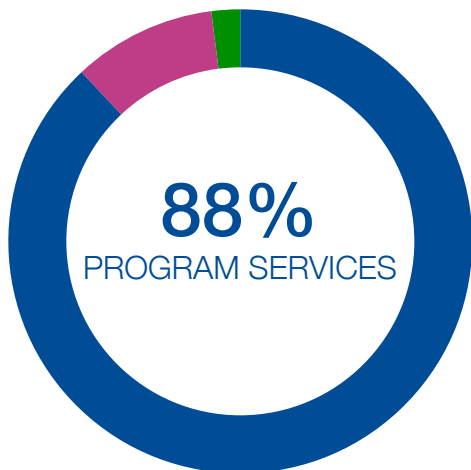

MANAGEMENT & GENERAL • 10%

FUNDRAISING • 2%

YEAR END DEC. 31, 2018 • AUDITED FINANCIALS

**PROGRAM REVENUE**

Grants & Contract Income	11,261,115
Medicaid & Medicare	4,974,415
Self-pay Client Income	211,955
Private Insurance Income	432,372
Contributions, Events & Private Grants	1,173,315
Client Rental Income	552,446
Child Care Fees	243,403

**TOTAL PROGRAM REVENUE** ..... **\$18,849,021**

**EXPENSES**

Program Services	16,549,020
Management & General	1,940,796
Fundraising	361,977

**TOTAL EXPENSES** ..... **\$18,851,793**

Changes in Net Assets from Operations	(2,772)
Non-Operating Revenue/Expense	29,306

**CHANGE IN NET ASSETS** ..... **23,534**

Beginning of Year	968,561
End of Year	992,095

**STATEMENT of FINANCIAL POSITION**

Assets	6,733,601
Liabilities	5,665,610

**TOTAL NET ASSETS (Y18)** ..... **1,067,991**

Total Net Assets @ End of 2017	1,044,457
Change in Net Assets (Y18)	23,534

**STATEMENT of FINANCIAL CONTROLS**

Wei, Wei & Co., LLP/BDO Alliance USA auditors provided a management letter as part of their final report that had no significant findings.



## 2018 PROGRAM SUPPORTERS & COMMUNITY PARTNERS

Adult Career and Continuing  
Education Services-Vocational  
Rehabilitation  
Beacon Health Options  
Beechmont Tavern  
Brooklinen  
Casper  
Champs Boxing  
Child Care Council of Westchester  
City School District of New Rochelle  
College of New Rochelle  
College of Westchester  
Fairway Market  
Foodbank for Westchester  
Furniture Sharehouse  
Good360 (United Way of  
Westchester and Putnam)  
Holy Family Church of New Rochelle  
Holy Name of Jesus of New Rochelle  
Hour to Exit Escape Game  
HRHCare CommunityHealth  
Care Collaborative  
Humane Society of Westchester  
at New Rochelle  
Junior League of Bronxville

Junior League of Westchester  
on the Sound  
Kid's Klostet  
Mamaroneck Union Free  
School District  
Mikey Dubb's Frozen Custard, LLC  
Mount Vernon High School  
Monroe College  
Montefiore Hudson Valley  
Collaborative  
Mount Vernon City School District  
My Brother's Keeper-New Rochelle  
NAMI Westchester  
New Beginnings  
New Rochelle High School  
New Rochelle Public Library  
New Rochelle Youth Bureau  
NR Lab Media  
NYS Alliance for Children with  
Special Needs  
NYS Association for Infant  
Mental Health

## 2018 PROGRAM SUPPORTERS & COMMUNITY PARTNERS

NYS Association for the Education  
of Young Children  
NYS Department of Health, Child  
and Adult Care Food Program  
NYS Department of Labor  
NYS Department of Temporary  
and Disability Assistance  
NYS Office for People with  
Developmental Disabilities  
NYS Office of Mental Health  
NYS Supportive Housing Program  
NYS Parent Educators Partnership  
Ossining Union Free School District  
Our Closet  
Westchester PC-Renew  
Prevent Child Abuse New York  
PS Bell Boutique  
R Café & Tea Boutique  
Radisson Hotel  
Refugio de Esperanza  
Scarsdale Union Free  
School District  
Southern Westchester BOCES  
SUNY Purchase College  
Student Assistance Services

Substance Abuse and Mental  
Health Services Administration  
Surgical Specialty Center of  
Westchester  
Temple Shaaray Tefila of Bedford  
Toys for Tots  
TP Toys and Accessories Inc.  
U.S. Department of Housing and  
Urban Development  
Westchester Children's Association  
Westchester Community College  
Westchester County Department  
of Community Mental Health  
Westchester County Department  
of Health  
Westchester County Department  
of Social Services  
Westchester County Youth Bureau  
Westchester Health  
Westchester Library System  
Westchester Medical Center  
Health Network  
WestCOP  
White Plains School District  
Yonkers City School District





BOARD OF DIRECTORS

**EXECUTIVE COMMITTEE**

**CHAIR**  
Mitzi Ambrose-Washington

**VICE CHAIR**

Chris Avery  
Samuel J. Beran, MD

**TREASURER**

Frank Hariton

**SECRETARY**

Steve F. Groth

**IMMEDIATE PAST CHAIR**

Gene Rostov

**DIRECTORS**

Shaun Asbury  
Elissa Bard  
Jeffrey E. Bergman

Gerry Feinberg

Jonathan Forman

Harris Freidus

John Goldman

Kathy Hagendorf

Cedric Halvorson

Kelly Fowler Hunter

Marshall W. Jaffe

Jay Kushner

Eric R. Londa

Benjamin Malerba

Audrey Mlotek

Jean Tamas Moody

George Schoen

Matthew Searles

Marvin Sims

**EMERITUS**

Charles Lickel

Gwen Reardon

Lester Zimmerman, MD

CENTER FOR COLLEGE & CAREERS ADVISORY BOARD

**CO-CHAIRS**

Carolyn Champ  
Lucia Pons-Beltsyk

**MEMBERS**

Dario Steven Arango  
Gina Avila  
Matthew H. Feinberg  
Gwen Lymon  
Heather A. McGowan, MD  
Kathleen Mejia  
Sushant (Shawn) Nagpal  
Alanna D. Nolan  
Aparna Prabhakar  
Shawn Purdy  
Louise Razzagone  
Judeson Saintil  
Amanda J. Velázquez



## MANAGEMENT TEAM

---

Chief Executive Officer • Amy Gelles  
Chief Financial Officer • Orlando Acevedo  
Chief Operating Officer • Shawna Marie Aarons-Cooke, LCSW-R

### DEPUTY EXECUTIVE DIRECTORS

Compliance & Operations • Gary Weiner  
Early Childhood Programs • Donna Morrison  
Integrated Clinical Services • Christa Latteri, LCSW-R, CASAC  
Rehabilitative Services • Rita Liegner, LMHC

## ACCREDITATION & LICENSING

---

ACCREDITED BY:  
The Joint Commission

LICENSED BY:  
NYS Department of Health  
NYS Education Department  
NYS Office of Alcohol and Substance Abuse Services  
NYS Office of Children and Family Services  
NYS Office of Mental Health

This report is produced by the The Guidance Center of Westchester's  
Department of Development & External Relations, Ann R. Hyatt, Director.

## FIND US ON:

---



TheGuidanceCenterWestchester



GuidanceCenterW



GuidanceCenterW



TheGuidanceCenterofWestchester

## LOCATIONS

---

### HEADQUARTERS

256 Washington Street, Mount Vernon, NY 10553  
Main Phone: 914-613-0700 • Info@TheGuidanceCenter.org

### EDUCATION

#### Center for College & Careers

In-school: New Rochelle High School • Mount Vernon High School  
Center-based: 256 Washington Street, Mount Vernon

#### Early Childhood Programs

Creative Learning Center: 17 Anderson Street, New Rochelle  
Mamaroneck UPK: Central School, 1100 Palmer Avenue, Larchmont

### HOUSING

256 Washington Street, Mount Vernon

### REHABILITATIVE SERVICES

256 Washington Street, Mount Vernon

Assertive Community Treatment (ACT) • Children and Family Treatment  
and Support Services • Core Rehabilitation Services • Health Home Care  
Management • Home & Community-based Services • Housing •  
Personalized Recovery-Oriented Services (PROS) • Supported Education

### TREATMENT

#### Mental Health Clinics

150 Huguenot Street, New Rochelle  
256 Washington Street, Mount Vernon  
School-based: various locations / 256 Washington Street, Mount Vernon

#### Substance Use Treatment

The Hub (adolescent): 256 Washington Street, Mount Vernon  
METRO: 20 Sickles Avenue, New Rochelle  
Sunrise (adult): 256 Washington Street, Mount Vernon

### VOCATIONAL SERVICES

Vocational Assistance Program (VAP): 20 Sickles Avenue, New Rochelle  
Core Rehabilitation Services: 256 Washington Street, Mount Vernon  
Training and certification programs: 256 Washington Street, Mount Vernon



TheGuidanceCenter.org